Colégio Técnico Industrial de Santa Maria (CTISM)

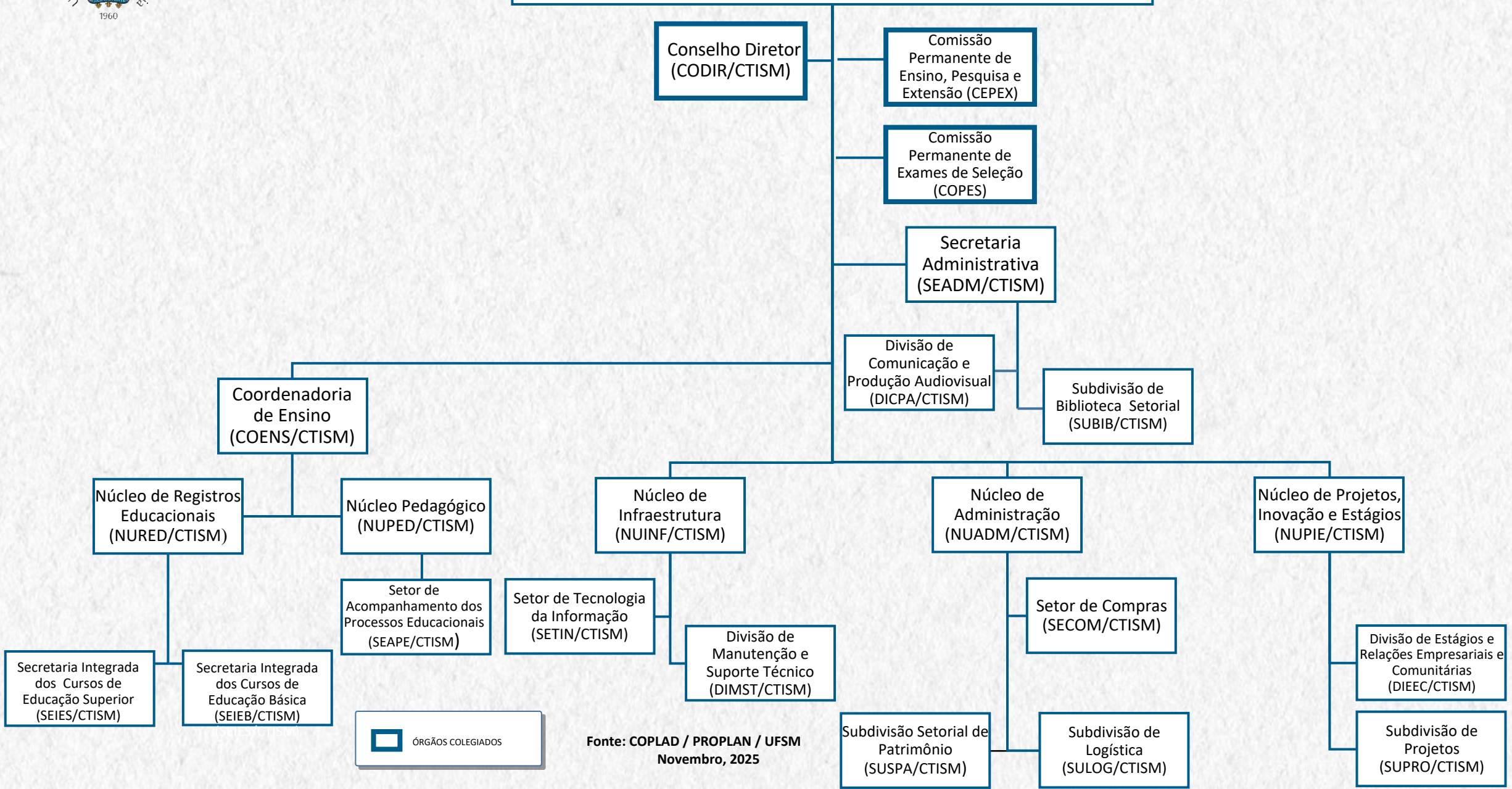

Fonte: COPLAD / PROPLAN / UFSM
Novembro, 2025